

NORTH WEST LEICESTERSHIRE DISTRICT COUNCIL

Premises licence number

NWL20272

Part 1 – Premises details

Postal address of premises, or if none, ordnance survey map reference or description

The Engine, 61 Belvoir Road, Coalville

Post town

Leicestershire

Telephone number

01530 832 294

Post code

LE67 3PD

Where the licence is time limited the dates

Licensable activities authorised by the licence

1. The sale by retail of alcohol for consumption on and off the premises.
2. Late night refreshment indoors and outdoors.
3. Indoor sporting events.
4. Live music indoors and outdoors.
5. Recorded music indoors and outdoors.
6. Performances of dance indoors and outdoors.
7. Anything of a similar description to live music, recorded music or performances of dance indoors and outdoors.
8. Provision of facilities for making music indoors and outdoors.
9. Provision of facilities for dancing indoors and outdoors.
10. Provision of facilities for entertainment of a similar description to making music or dancing indoors and outdoors.

The time the licence authorises the carrying out of licensable activities

The sale by retail of alcohol for consumption on and off the premises

Monday to Saturday – 10am to 02.00am

Sunday – 10.00am to midnight

Bank Holiday Sunday and Monday – 10.00am to 01.00am

The premises may open for major sporting events and up to 30 days annum outside of the above permitted hours.

Indoors

Sporting Events, Live music, Recorded music, Performance of dance, Anything of a similar description, provision of facilities for making music, dancing and entertainment of a similar description

Monday to Sunday 10.00am to 03.00am

Bank Holiday Sunday and Monday – 10.00am to 01.00am

The premises may open for major sporting events and up to 30 days annum outside of the above permitted hours.

No time restrictions in relation to entertainment which is not public but is promoted for private gain.

Outdoor

Live music, Recorded music

Monday to Saturday – 10am to 01.00am

Sunday – 10.00am to 11.30pm

Performance of dance, Anything of a similar description, provision of facilities for making music, dancing and entertainment of a similar description

Monday to Sunday – 10.00am to 03.00am

Bank Holiday Sunday and Monday – 10.00am to 01.00am

Late Night Refreshment:

Monday to Sunday – 11.00pm to 03.00am

The opening hours of the premises

Monday to Sunday – 10.00am to 3.30am

The premises may open for major sporting events and up to 30 days annum outside of the above permitted hours.

No time restrictions in relation to entertainment which is not public but is promoted for private gain.

Where the licence authorises supplies of alcohol whether these are on and/or off supplies

The sale by retail of alcohol for consumption on and off the premises.

Part 2

Name, (registered) address, telephone number and e-mail (where relevant) of holder of premises licence

Ranjodh Garcha and Manjinder Garcha
32 Chestnut Avenue
Bromham
Bedford
MK43 8GE
TEL: 07973 714611

Registered number of holder, for example company number, charity number (where applicable)

2562808

Name, address and telephone number of designated premises supervisor where the premises licence authorises the supply of alcohol

Sarah Louise Booth

Personal licence number and issuing authority of personal licence held by designated premises supervisor where the premises licence authorises for the supply of alcohol

Personal Licence Number of Designated Premises Supervisor: NWL10810

Issuing authority: North West Leicestershire District Council

Signed:

Emma McHugh
Licensing Enforcement Officer
Dated: 23rd January 2012

Annex 1 – Mandatory conditions

1. No supply of alcohol may be made under the premises licence;
 - a) at a time when there is no designated premises supervisor in respect of the premises licence, or
 - b) at a time when the designated premises supervisor does not hold a personal licence or his personal licence is suspended.
2. Every supply of alcohol must be made or authorised by a person who holds a personal licence.
3. The permitted hours stated above for the sale of alcohol do not prohibit:
 - a) Consumption of the alcohol on the premises or the taking of sale or supply of alcohol to any person residing in the licensed premises;
 - b) The ordering of alcohol to be consumed off the premises, or the despatch by the vendor of the alcohol so ordered;
 - c) The sale of alcohol to a trader or club for the purposes of the trade or club;
 - d) The sale or supply of alcohol to any canteen or mess, being a canteen in which the sale or supply of alcohol is carried out under the authority of the Secretary of State or an authorised mess of members of Her Majesty's naval, military or air forces;
 - e) The taking of alcohol from the premises by a person residing there; or
 - f) The supply of alcohol for consumption on the premises to any private friends of a person residing there who are bona fide entertained by him at his own expense, or the consumption of alcohol by persons so supplied; or
 - g) The supply of alcohol for consumption on the premises to persons employed there for the purposes of the business carried on by the holder of the licence, or the consumption of liquor so supplied, if the liquor is supplied at the expense of their employer or of the person carrying on or in charge of the business on the premises.

Mandatory conditions coming into force from 6th April 2010:

1. (1) The responsible person shall take all reasonable steps to ensure that staff on relevant premises do not carry out, arrange or participate in any irresponsible promotions in relation to the premises.

(2) In this paragraph, an irresponsible promotion means any one or more of the following activities, or substantially similar activities, carried on for the purpose of encouraging the sale or supply of alcohol for consumption on the premises in a manner which carries a significant risk of leading or contributing to crime and disorder, prejudice to public safety, public nuisance, or harm to children—
 - (a) games or other activities which require or encourage, or are designed to require or encourage, individuals to—
 - (i) drink a quantity of alcohol within a time limit (other than to drink alcohol sold or supplied on the premises before the cessation of the period in which the responsible person is authorised to sell or supply alcohol), or
 - (ii) drink as much alcohol as possible (whether within a time limit or otherwise);

- (b) provision of unlimited or unspecified quantities of alcohol free or for a fixed or discounted fee to the public or to a group defined by a particular characteristic (other than any promotion or discount available to an individual in respect of alcohol for consumption at a table meal, as defined in section 159 of the Act);
 - (c) provision of free or discounted alcohol or any other thing as a prize to encourage or reward the purchase and consumption of alcohol over a period of 24 hours or less;
 - (d) provision of free or discounted alcohol in relation to the viewing on the premises of a sporting event, where that provision is dependent on—
 - (i) the outcome of a race, competition or other event or process, or
 - (ii) the likelihood of anything occurring or not occurring;
 - (e) selling or supplying alcohol in association with promotional posters or flyers on, or in the vicinity of, the premises which can reasonably be considered to condone, encourage or glamorise anti-social behaviour or to refer to the effects of drunkenness in any favourable manner.
2. The responsible person shall ensure that no alcohol is dispensed directly by one person into the mouth of another (other than where that other person is unable to drink without assistance by reason of a disability).
 3. The responsible person shall ensure that free tap water is provided on request to customers where it is reasonably available.

Mandatory conditions coming into force from 1st October 2010:

1. (1) The premises licence holder or club premises certificate holder shall ensure that an age verification policy applies to the premises in relation to the sale or supply of alcohol.

(2) The policy must require individuals who appear to the responsible person to be under 18 years of age (or such older age as may be specified in the policy) to produce on request, before being served alcohol, identification bearing their photograph, date of birth and a holographic mark.
2. The responsible person shall ensure that –
 - (a) where any of the following alcoholic drinks is sold or supplied for consumption on the premises (other than alcoholic drinks sold or supplied having been made up in advance ready for sale or supply in a securely closed container) it is available to customers in the following measures –
 - (i) beer or cider: ½ pint;
 - (ii) gin, rum, vodka or whisky: 25 ml or 35 ml; and
 - (iii) still wine in a glass: 125 ml; and
 - (b) customers are made aware of the availability of these measures.

Annex 2 – Conditions consistent with the operating schedule

1. At least 10 working days written notice shall be given to the Licensing Authority prior to the premises opening for the sale of alcohol in conjunction with a major sporting event (the event being specified in the notice) or one of the permitted 30 discretionary days each calendar year.
2. The licensee shall ensure that half-hourly inspections of the garden area are carried out by a responsible person and records shall be kept to demonstrate compliance with this condition.
3. Every member of staff shall receive instruction and training, as appropriate to their position, on the requirements of the Licensing Act 2003 and drugs awareness.
4. No admission on to the premises after 01.00am Monday to Saturday and 11.30pm on Sundays.
5. The licensee or designated premises supervisor shall be a member of the Coalville Pubwatch scheme or similar scheme whilst such a scheme is in existence.
6. The licensee and all door supervisors employed at the premises shall be registered by the Security Industry Authority.
7. The maximum capacity at the premises; including staff and performers, shall be limited to 200 persons.
8. Outside performances of live and recorded music shall end at 01.00am Monday to Saturday and 11.30pm on Sundays.
9. Performances of live music indoors shall be limited to only one bar.
10. Prominent, clear notices shall be displayed at the exits of the premises requesting customers to leave quietly.
11. The licensee shall introduce a policy requiring photographic proof of age for any sale that takes place where there is any suspicion that the customer is under 21 years of age.
12. Dancing, music or any other entertainment of the like kind which is not a public entertainment but is promoted for private gain (Section 2 of the Private Places of Entertainment (Licensing) Act 1967) may be provided without time restrictions.
13. The gate to the side of the premises shall remain closed but not locked to ensure customers enter the premises via the main front door only.

Annex 3 – Conditions attached after a hearing by the licensing authority

Annex 4 – Plans

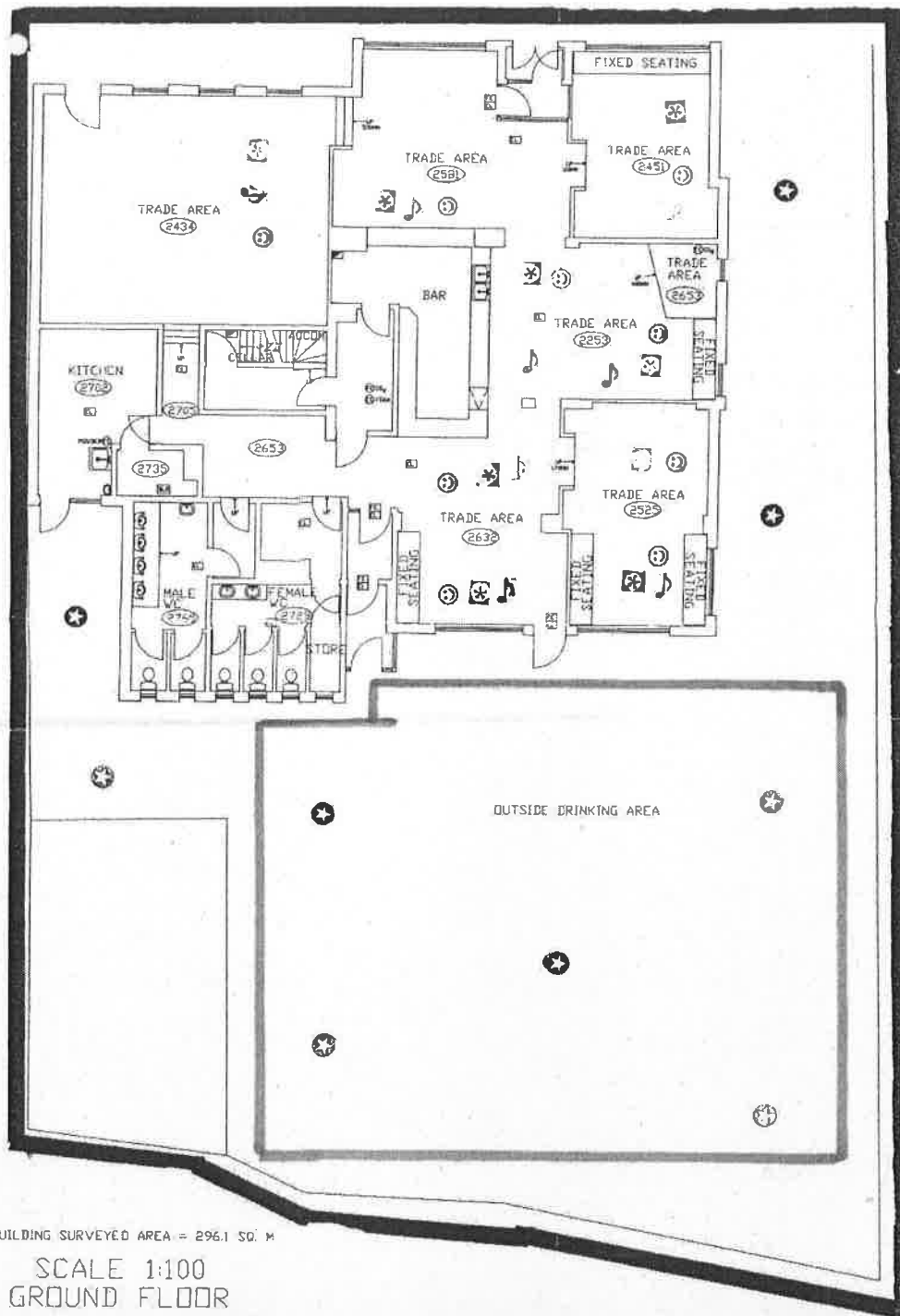

————— = Consumption & Sale of alcohol & regulated entertainment, Late N. refreshment